Richmond News

PUBLISHED DAILY — OFFICIAL LABOR PAPER. — ONLY DEMOCRATIC PAPER IN THE COUNTY — OFFICIAL CITY PAPER

Volume 9 — RICHMOND, (CAL.) NEWS—THURSDAY, AUGUST 8, 1918. — NUMBER 182

150 German Submarines Sunk

ON THE FRENCH FRONT IN FRANCE, Aug. 7.—The allies today threw a force across the Vesle. It defeated the Germans. The enemy launched a strong counter attack, which was repulsed. A Franco-American force gained a footing on the northern bank, east of Braisne last evening. It attacked the enemy and took more than 100 prisoners. Shortly afterward the Germans launched a counter attack with a heavy artillery barrage, but could not dislodge the allies, who stuck to the positions they had won.

WASHINGTON, Aug. 7.—In urging enactment of the administration man power bill extending draft ages from 18 to 45 years, General March told the Senate military committee today that the war department plans an army of approximately 5,000,000 men, to be raised as soon as possible. About July 30, General March said, the United States reached a decision to enlarge its military program to carry out the policies agreed upon at the recent iterallied conference at Paris to speed up prosecution of the war and bring it to an early conclusion. From General March's testimony and other information received, the committee has gained the impression that it is proposed that youths between 18 and 20 years shall be kept in this country until the last.

5,000,000 U.S. ARMY P.D.Q. ENEMY REALIZES DEFEAT

U-Boat Active Off Nova Scotia—Crown Prince Still Hiking—Latest War News From Everywhere

HUN SAILORS SINK FIFTY SUBMARINES

LONDON, Aug. 7.—More than fifty German submarines have been surrendered by their crews, after the officers were overpowered, or were sunk in neutral waters as the result of widespread mutiny in the German navy.

Twenty-three ringleaders of the revolt were court martialed and shot.

News of the uprising, which centered at the German naval base at Wilhelmshaven, was received today in an Amsterdam dispatch to the Daily Express.

The chief cause of the mutiny was said to be the increasing effectiveness of the allied counter measures against the U-boats.

For six months sailors of the submarine crews have been spreading propaganda against the U-boat campaign.

Many of the German seamen voluntarily had themselves interned at neutral ports rather than carry on the inhuman form of warfare.

In addition to the twenty-three ring-leaders who were executed, many accomplices have been arrested and are being held for trial.

Today's news from Amsterdam of a German naval revolt at Wilhelmshaven, which details that more than fifty submarines have been surrendered or sunk by their disheartened crews, strongly bears out reports that have been current in Europe for months. It also explains in part the undoubted confidence of the heads of both the British and American navies that the hearts of the U-boat crews are broken.

While no official of the British or American navy would be directly quoted on the subject, it is definitely known that the depredations of the U-boats in the Mediterranean have been practically stopped. In June reports were current in London that half a dozen German submarines had come into Malta and surrendered, crews, officers and all.

150 U-BOATS GONE TO BOTTOM OF SEA

LONDON, Aug. 7.—General Foch, by his counter stroke, has driven the enemy back, and although the danger is not over, "He would be a sanguine man on the German general staff, who would now predict that German could obtain a military victory," said Premier Lloyd George today. The premier characterized General Foch's counter offensive as "one of the most brilliant, in the annals of the war."

Until all the allies were defeated at sea, Lloyd George declared Germany could never triumph.

The Germans, declare the premier had attempted their land offensive because the submarine offensive had failed.

One hundred and fifty German submarines have been destroyed, Mr. Lloyd George announced, more than half of them in the last year.

ASSASSIN OF SEA OFF NOVIA SCOTIA

WASHINGTON, Aug. 7.—The Diamond Shoals lightship of Cape Hatteras was shelled and sunk by a German submarine late yesterday afternoon, the Navy Department announced today. The crew of the lightship reached the shore safely in boats.

The submarine came within half a mile on the beach, according to the report made to the Navy Department.

Japanese Ship Sunk.

A CANADIAN ATLANTIC PORT, Aug. 7.—An American schooner arrived here today with eighty-five members of the crew of a Japanese freight steamship which had been torpedoed off the Nova Scotia coast.

SIBERIAN TROOPS HAVE CALIFORNIA OFFICERS

WASHINGTON, Aug. 7.—Major General William S. Graves, commanding the English division at Camp Fremont, Cal., has been assigned to command American troops ordered to Siberia, General March, chief of staff, announced today.

The nucleus of the American

(Continued on Page 4)

RHINE DRIVE NEXT SAY WAR OFFICIALS

What will follow the Foch offensive in the second battle of the Marne?

Present indications point to the beginning by American troops of the battle of the Rhine!

The allies are now definitely pusuing the initiative on the western front, and there is no indication that they intend to give it over.

In the wake of the Franco-American drive, which is pinching in the Huns out of the Aisne-Marne salient, the British have started a series of local attacks between the Ancre and the Somme which is keeping the Germans annoyed and resulting in the capture of villages and prisoners.

The next thing in the Fich plan, in the belief of American military observers, will be an offensive by the American divisions which are holding four sectors of the front between Verdun and the Swiss border.

SPEAKER C. C. YOUNG OUT FOR LIEUT. GOV.

Speaker of the State Assembly, C. C. Young, was a Richmond visitor yesterday, in the interest of his candidacy for the Republican nomination for Lieutenant Governor. Superintendent of Schools Helms was introducing him around. Mr. Young resides at Berkeley.

Young has been ten years in the Assembly, during which he has made a record that any man could be proud of. Here is part of it:

On Progressive Policies.

Railroad Commission, Direct Primary, Woman Suffrage, Blue Sky Law, Civil Service, Initiative, Referendum and Recall, Conservation, Rural Credits, County Home Rule, Presidential Primary, Free Text Books, University Revenue Act, Land Settlement Board, State Board of Control, Good Roads Measures.

Moral and Labor Measures.

Local Option, Anti-Race Track Gambling, Workingmen's Compensation, Child Labor Laws, Redlight Abatement, Anti-Slot Machine, Women's Eight-hour Law, Minimum Wage for Women, University Dry Zone, Raising Age of Consent, Prison Reforms, Mother's Pension, Anti-Gambling Bills, Full Crew Bill, Sanitation Labor Camps, Child Welfare, Anti-Saloon Measures.

On these and similar measures Young's record has always been 100 per cent.

FRANK HENEY FOR GOVERNOR IS THE SLOGAN

Stevens Will Be Republican Nominee —Rolph Not In It

Hon. Francis Heney

As the primary day comes on space the inside workings of California politics begin to crop out more and more, and new alligmenas are being made.

It is now evident that Stephens is going to get the Republican nomination for Governor, and that Rolph stands no showing on earth of heading that off. Rolph knows that just as well as anybody, but of course would not admit it.

(Continued on Page Three)

HUN'S LATEST PEACE TERMS TO THE ALLIES

Replying to questions from members of the reichstag recently, Cancellor von Hertling declared that Germany intends to keep Belgium until the allies fulfill certain conditions, including payment of indemnities, also:

Recognition of Germany's integrity, as before the war.

Renunciation of all claim to Alsace-Lorraine by France.

Restoration of all German colonies, or their equivalent.

Recognition of Austria-Hungary's integrity, as before the war, plus territorial and economic advantages obtained through the Bucharest peace.

Recognition of the Brest-Litsvok peace.

Recognition of Courland, Lithuania, Esthonia and Livonia and included in Germany's sphere of influence.

Payment of indemnities to Germany by the allies.

Recognition of Germany's solution of the Polish question.

Liberty of the seas.

Renunciation by the allies of every form of boycott against Germany after the war.

Renunciation of Italy's claims regarding the Adriatic.

TEMPESTEST IN A TEAPOT ABOUT YOUNG TINNING

The Richmond Independent and Martinez Standard put an awful black headletter howl last evening about some stories alleged to be going around about Arch Tinning being a slacker for evading the draft on account of having a wife and baby to support. Those papers accuse the opponents of Mr. Tinning in the district attorney race of circulating such reports.

The News has never heard of any such reports, and would not pay any attention to them if it did. And we are very positive that the opponents of Tinning are not putting out such stories, because we know very well we would have heard them if they were—inasmuch as we can probably be classed among the Tinning opponents, to the extent of favoring the Richmond man for the nomination.

Tinning was drafted, and claimed exemption, we understand, on the ground of having a wife and child to support. This he had a perfect right to do, as far as that is concerned, and the fact that he has a father who is president of a bank and alleged to be rich, has nothing to do with the young man's qualification or otherwise for district attorney.

All such stuff as that has its proper place, but that place is not in a political campaign.

BLDG. TRADES COUNCIL DENOUNCES FICKERT

Organized Labor Is Up In Arms Over The Candidacy Of Notorious Attorney For Government

Organized labor will have none of Fickert. This fact was more firmly established by the adoption of resolutions by the Building Trades Council, denouncing him as vicious and unworthy of anything but contempt. The resolutions were adopted at an unusually large meeting of the council, by an unanimous vote of the delegates representing every union of building trades craftsmen in Contra Costa county.

The report of Fickert's statement that 85 per cent of organized labor is for him, was denounced as an infamous lie, and the silly bluff was properly called by the representatives of labor in their enthusiastic and unanimous vote expressing the real feelings of feelings of labor in his case. Similar resolutions have been adopted without a disenting vote by the Central Labor Council, the District Council of Carpenters and Carpenters' Union No. 36. The resolution follows:

WHEREAS, Charles M. Fickert, District Attorney of San Francisco, and candidate for governor of California, has in public utterances relative to his candidacy asserted that organized labor will support him politically, and

WHEREAS, Said Charles M. Fickert, by his conduct of the so-called Mooney cases amply demonstrated his complete unfitness for the high office to which he aspires, abundant evidence being at hand sufficient to convince right-minded persons that perjury and other illegal means were used to secure conviction, and in the persecution of union workers, and

WHEREAS, The recent refusal of Fickert to allow Thomas Mooney a new trial as recommended by the Federal Investigating Commission and requested by President's Wilson, indicates that Fickert is not in sympathy with the President's desire to unite all classes for the successful prosecution of the war; and

WHEREAS, At the trial of one Crowley, convicted for his participation in dynamite plots paid for by the German government, Fickert as a witness on behalf of Crowley, testified under oath, that he, Fickert, had given a letter of recommendation to Crowley, which letter was used by Crowley in his work of destruction, further tends to prove Fickert's incompetence and total unfitness to become governor of this state; therefore be it

RESOLVED, By the Building Trades Council of Contra Costa county, in special meeting assembled, that in view of the above facts we urge the union men of California, and all lovers of right, to use every honorable means to insure the defeat of Charles M. Sickert at the polls in August, thereby saving the State of California from the stigma his election as governor would mean; and be it further

RESOLVED, That copies of this resolution be sent to the Affiliated unions of this Council for endorsement, to all central labor bodies and local labor unions of California and to the labor press.

YEOMEN TO ENTERTAIN

The Olive Homstead of Yeomen lodge will entertain the Oakland drill team, Thursday evening at Pythian Castle, when the latter will come here to put on work.

A banquet will follow the meeting.

Child Found On Garrard Boulevard

Last night after eleven o'clock a little girl, eight years of age, was picked up by the police on Gerrard Boulevard. She has with her a sack of potatoes. She said her name was Mary Tinney, but does not know where she lives or her parents name, only that she was lost.

She was taken to police headquarters and put in care of the matron, and at an early hour this morning the police had been unable to learn anything of the whereabouts of her parents, although a wide search of the surrounding district has been made.

NOW I NEED IT

This was the remark of a savings depositor who came to the bank the other day and drew a small sum from his account. "I don't like to take this out—I had hard work putting the money in—but I need it now for a few days."

And we thought: How fortunate that he had the money when he needed it! If he hadn't built up his account by steady effort—what would he have done when his absolute need arose?

THE MECHANICS BANK

Macdonald Ave. at Eighth Street "At the Sign fo the Clock"

AN APOLOGY

We apologize to you if you were among the crowds who at certain times on Saturday could not get service at our store during the "turn-over" sale of the stock of The Economy Store of Point Richmond. We hope to have sufficient sales people to wait on everyone Tuesday, Wednesday and Thursday and there will be sensational new offerings every day.

Your Moneys Worth or Your Money Back

The Big Store

Corner 7th and Macdonald Telephone Richmond 1

To Liberty Bond Owners

Holders of U. S. Liberty Bonds of the first issue, 3 1-2 per cent; converted 4 per cent; and second issue 4 per cent, can convert them into Bonds bearing 4 1-4 per cent interest at this bank provided such exchange is made before November 9th, 1918. It is suggested that Bond owners arrange to make this conversion at an early date.

If you have left your Bond with the bank for safe-keeping or as security and wish to convert it be sure to advise the bank.

First National Bank
Member Federal Reserve Bank
Richmond Savings Bank
Savings
SIXTH AND MACDONALD

Clean Up and Look Right

All over America hundreds of towns and cities are having what they term "Clean-Up Week," and during that week every body who possibly can give stheir home or place of business a coat o f fresh paint. This would be a good plan for Richmond.

Nothing adds so much to the looks of a house or a town as fresh paint. It gives an air of sanitation, clealiness and also prosperity.

Use some wall paper, paint and varnish on the inside, too.It will make you feel better to have your home look better, and you will make a hit with the wife at the same. ime.

everything in the "Clean-Up Line, and a little paint and stain go a long ways.

ZEB KNOTT

319 SEVENTH STREET — RICHMOND

HELP THE GOVERNMENT
Eat More Fish

On account of the high prices of meat and shortage of feed we receive a shipment of

FRESH FISH DAILY

from our fishermen at Martinez, California, and sell at lowest prices

QUALITY — SERVICE — SANITARY

Richmond-CentralMarkets

THE MARKET OF QUALITY

O. R. LUDEWIG, Proprietor.

APARTMENTS

THE ANDRADE APARTMENTS
THE PRINCETON APARTMENTS
THE BROWN APARTMENTS
THE WATSON APARTMENTS
THE HUMBOLDT APARTS.

Consult us when in need of reservations. We are just finishing up two new one now and intend to. build home. Make your reservations early.

THE RICHMOND CO. 8. F.—Wells - Fargo Bldg. ...Phone Sutter 4174. Rich.—23d and Macdonald Phone Richmond 444.

BARTLETT PEARS
$1.50 Box

Fruit Cans, Rubbers, Jars, Etc.

STIEFVATER'S
TWO BIG STORES
301 Macdonald Ave. Phone Richmond 83
115 W. Richmond Ave. Phone Richmond 41

THE RICHMOND DAILY NEWS

RICHMOND PRINTING & PUBLISHING CO., PUBLISHERS
F. J. Hulaniski, Editor and Manager

OFFICIAL PAPER OF THE CITY OF RICHMOND

Entered at Richmond, Cal., Postomce as Second Class Mail Matter.

SUBSCRIPTION PRICE: $3.50 a year; $2.00 for Six Months
Monthly by Carrier, 40c.
350 SIXTH STREET — PHONE RICHMOND 57

POLITICS AND LIQUOR

The News has been having several knock-em-down-and-drag-em-out rows with various and sudries politicians and their backers and friends lately, largely, if not entirely, because of the stand the News has always maintained upon the liquor question.

The News had no grievance against Mr. Calahan, Mr. McNamara or anybody else, personally, but did obect strenously, and does yet, to electing men to high office who are aligned with the liquor interests. This is a principle with us, and we believe we are right in it, and so believing it seems to us to be our plain duty to try to bring about the election of men who will stand for a strict enforcement of the laws against saloons, roadhouses, bawdy houses and all that sort of thing, and to help defeat such men for office who cannot be depended upon to stand with the better element, and whose liquor records show that their sympathies are with the liquor interests.

Nearly all of the newspapers roost up on the fence and take no particular position upon these great issues whatever. Whether they are afraid to or not, we do not know, and that is none of our particular business. The News is not afraid of anything that ever wore hair, hoofs, or horns, and considers it a plain duty to go to the bat for its principles whenever and wherever those principles are assailed.

We are very much in earnest in our campaign against liquor, and have every reason to be. If we can show the people the danger and sting in the devilish stuff, and show them how much they gain by letting it alone, and by voting and working against it, then we shall accomplish a great good in this world, and leave such a monument behind us when we are gone. And that is what we are honestly and earnestly trying to do, and that is all there is to it.

Right now the principal issue in this campaign all over California is the liquor question. Otherwise one set of candidates is about as good as another, with here and there exceptions.

The government of the United States has placed itself squarley on record as against the liquor traffic from A to Z. It has stopped the manufacture of whisky and brandies. It has drawn dry-zones all around its defenders—our defenders—and asks all patriotic citizens to do all in their power to help keep liquor away from the soldiers, and from the young men who are to become soldiers. How can we do this unless we vote against liquor advocates at the elections?

The News believes the Rominger bill is going to carry in this county by an overwhelming maority, and that in another year there will not be such a thing as a saloon in California, but to help make sure of this it is the duty of all who wish to see it accomplished to go to the polls on primary day, and again at the general election, and put into the ballot box the right kind of a vote.

"Are there any old pro-Germans in this country who would like to go back to the dear old Fodderland?" asks Jack Warwick in the Toledo Blade. No, Jack. They simply want to compromise by having the kaiser take charge of the United States.

It looks to us as if the spring and fall wool clips, augmented by the wool the pro-Germans in this country are pulling over the eyes of American authorities would be sufficient to guarantee clothes for the soldiers and trouser-seat patches for the boys behind the lines.

Mr. Hoover is right., There is but one way to reach the food profiteers. That is to fix the war profits tax at a rate that will make every hog of them disgorge to the last illgotten cent they wring from the people.

It is said there is such chaos in Russia that it is difficult to get good men to hold the offices. Lord, is there no way to get a few cargoes of Contra Costa politicians over there without interfering with the troop movements?

The Finns want some grub from the United States, but Germany is in charge of affairs in Finland, and American efforts to keep German appetites and American provender far apart are succeeding slendidly.

What we should especially like to know is, will Secretary Baker be prepared to send 300,000 men to both St. Louis and Milwaukee when the breweries are closed for lack of fuel?

The war has hurt the law profession. Crime has fallen off forty per cent.

Coffee--
OUR GUARANTEE

If our 25c Coffee does not please you as well as any 40 or 45c we will refund your Money, or the 20c as well as any 35, 30 or 35c kind.

We sell direct to the consumer. We run 40 Coffee Roasting Stations in California, selling Coffee to you without all the extras added to it.

PACIFIC COFFEE STORES CO.
RELIABLE COFFEE MERCHANTS
516 Macdonald Ave. — Richmond, Calif.
Coffee Roasters and Retailers — Mail Orders

Castle Gate Coal
Beware of Substitutes

Richmond Supply Co.

ROBERT DORNAN, Prop.

COAL, WOOD, HAY and GRAIN, and Drayage—Express and Storage
All Kinds of Poultry Feed

139 Richmond Ave. Pt. Richmond
Telephone—Office, 21.
Warehouse, 377.

Help Gather Crops For Uncle Sam

Mrs. J. G. Gerlach, of the Social Service Bureau, has received a letter from George Waterman, 102 Center street, Healdsburg, stating that he is much in need of help, and 800 people, men, women and children, families preferable, are wanted at once.

Apple pickers receive $3.00 per day, prune pickers from $4.00 to $7.00, and packing house employes 35 cents an hour. Here is a good opportunity for those wishing to do patriotic work and at the same time make good wages.

OVATION FOR WATSON

H. O. Watson, candidate for the Assembly, was a pleasant caller this week, and reports that he has met in this end of the county a far more cordial reception than he had anticipated. It was little short of an ovation in some sections.—Brentwood News.

DANCE AT KOZY KOVE

A big dance at Kozy Kove, Saturday evening, August 10th, 1918, given by Mrs. Foster. Good time for all.Gents 50 cents, ladies free.—adv. 181-4t

Classified Ads

WANTED—Wanted to trade equity in two close in lots on house and lot, close in property preferred P. O. Box 908. 180-12

Professional Cards

Phone Rich. 94. Open Evenings
DANIEL BARTON
Attorney at Law
Notary Public. Damages, Probate. Land, Mining, My Specialties
607 Macdonald ave., Grant

HIRAM E. JACOBS
Attorney at Law
First National Bank Bldg. Rooms 5-6
Tel. Richmond R-545 Richmond.

C. A. ODELL
Attorney at Law
607 Macdonald — Phone 422
Richmond, Cal.

UNDERTAKERS
Phone Rich. 420 — Richmond, Cal.
BERT CURRY
Undertaker and Embalmer
832-836 11th St. near Macdonald Av.

E. E. SMALLWOOD
Undertaker and Embalmer
Deputy Coroner
727 Macdonald ave. Phone Rich. 110

WANTED—Advertisers find that a classified ad in the News does the work. Prove it by trying it.

CONTRACTORS.

J. E. LONG
Plastering Contractor
Estimates Furnished
527 Twenty-first St. Phone Rich. 1062

LESTER & WALKER
Real Estate. Insurance.
Notary Public.
Resident Agents Saxon de Luxe Cars
255 Sixth Street.

H. E. Sommerville, Manager
RICHMOND BRANCH
GEO. W. CASWELL CO.
Teas and Coffees
2416 Solo Ave.
Phone Richmond 646. California Blend
Phone orders given Chaffless Coffee prompt attention
Pure spices, extracts and baking powder. Agent Ind. Cracker and Biscuit Co. Sucessor to Guy Westover

ZEB KNOTT
Contract Painter
Dealer in
Wall Paper, Paints, Glass

Try the News classified ads.

Have you subscribed for the News?

You Get ALL the News in the NEWS

Harbin HOT SPRINGS

The Family Resort. Not for style but for
Health---Pleasure---Comfort
Fine Hot Baths, Natural Steam Rooms, Hot Indoor Plunge
Large Swimming Tank.
Dancing Every Evening
A Wonderful Cure for Rheumatism
N. S. BOOTH, Prop.
Harbin Springs — Lake Co., Cal

FRATERNAL CARDS

WOODMEN OF THE WORLD—Log Cabin Camp No. 637 meets every Monday in W. O. W. Hall, 707 Macdonald avenue. Consul Commander, R. H. Cunningham, residence 520 Ohio street; Clerk, H. L. Springer, residence 101 Ohio street, telephone Richmond 953.

ODD FELLOWS—Eclipse Lodge No. 403, I. O. O. F., meets every Monday night in Bank Hall, Eighth street and Macdonald avenue. James A. Shaffer, N. G.; J. W. Shell, Recording Secretary, 136 Second street.

STAGS — Patriotic and Protective Order of Stags meets every Wednesday evening at 8 o'clock in W. O. W. hall, Seventh and Macdonald. Visitors always welcome. H. L. Springer, Recorder, 101 Ohio street; H. E. Somerville, Exalted Director.

T. & D. RICHMOND THEATRE

Wednesday and Thursday

CLARA KIMBALL YOUNG
and her own company
—in—
"THE REASON WHY"
—by—
Elinore Glyn

PATHE NEWS

SENNETT COMEDY

STARTING TIME OF FEATURE PICTURE
Matinee 2:35
Evening ..... 7:35—9:25

You can find all the local news in the Morning Daily News.

TIVOLI RESTAURANT AND BAKERY
Catering a Specialty.
Merchants' Lunch, 11 to 2, 25c
Otto Keller, Prop.
509 MACDONALD AVE.

When you want to buy ELECTRIC LAMPS or MATERIAL, go to an ELECTRIC STORE—it means better goods, better service and right prices. See us.

Pioneer Electric Co.

Phone 17. 318 Macdonald Ave.

Gold Mine Kitchen

519 Macdonald Ave.

This is where the ets are good, the service quick and the prices reasonable.

Try Us

The Chinese Doctor

is the messenger of health from the Chinese Republic to the American Republic. The Chinese Herbs cure as nature cures. No matter what you ailment it will pay you to see DRS. CHAN & KONG for a free consultation and diagnosis.

Office Hours: 10-8; Sundays 10-12.
DRS. CHAN & KONG
Phone Oakland 9049
901 Clay Stree t., corner Ninth St.
OAKLAND, CALIFORNIA

TO ALL PATRIOTIC CITIZENS

The following appeal to patriotism is issued by the Power Administrator appointed by the Railroad Commission of the State of California.

CONSERVE ELECTRICITY

Patriotism demands that you save electricity for war industries.

Northern and Central California have a serious power shortage because of lack of rain during the past winter and the increased use of electricity by war industries.

THESE WAR INDUSTRIES MUST HAVE POWER

There is not enough power for everybody at the present rate of consumption. It is up to you to save. Turn off your lights when ever possible and use lower power lamps.

This is one other thing you can do in the great struggle.

H. G. BUTLER,
Power Administrator

Pacific Gas & Electric Co.

706 Macdonald Avenue — Phone Richmond 683

Notice!

TO VOTERS

The people cannot afford
To elect any man to office
To make or enforce laws
Who is backed by saloons
And the liquor interests.

STOP! LOOK! LISTEN! THINK!

Francis Heney for Governor Is Slogan

(Continued from page 1)

The next thing in order, of course from a Republican standpoint, is to get a weak candidate for the Democratic nomination if possible. That is good politics, and old stuff.

Woolwine is the weak man. Why? Because he is most decidedly "wet," and California is going to vote "dry," as everybody conceeds now. Even the saloon men know that. Hence, to draw votes away from Heney, the only Democrat in the State, the Republicans are afraid of, Rolph qualifies also on the Democratic ticket as well as on the Republican tickets. Rolph cannot get the Democratic nomination, he being a Republican, but he can draw some votes from Heney, and thus possibly bring about the nomination of Woolwine on the Democratic ticket, a man whom Stevens would beat at the election hands down.

And there you are. That is the Republican plan—you just watch the cards as they come out of the dealers box.

Heney Best Man.

The laboring men are switching now from Rolph to Heney, for a vote at the primary for Rolph is half a vote for Stevens. Heney should be the unqualified choice of all the workingmen. Not that Rolph is not a good man, for he is, and a friend of labor, at that, but Rolph is not in this gubernatorial race at all, and never has been. Heney not only brought the great packing houses at Chicago to their knees for the United States government, but he made them raise the wakes of over a million of their workmen! Do you laboring men know that?

Heney cleaned up the grafters of San Francisco, broke up the worse robbing ring there that ever disgraced any country, and put Ruft in jail.

All the big labor leaders are now endorsing Heney. Night before last he spoke to an audience in Dreamland Rink in San Francisco of 4,000 people, while Stephens addressed 500 in the Richmond district.

FOUR SOLDIERS FROM ONE CONTRA COSTA FAMILY

From one family hearth in Brentwood four stalwart sons have gone forth to battle for their country. Four boys of the S. T. Barkley family are in the service, three wearing the khaki, one wears the navy blue.

The sons of Mr. and Mrs. Simon T. Barkley, who have naswered their country's call are:

J. W. Barkley, now in the enlisted special school studying for a Master Gunner at Fort Scott.

R. R. Barkley, who left with the selective service men last Friday for Camp Lewis.

C. L. Barkley in the naval service with the rank of first class fireman.

H. A. Barkley, ambulance driver, now stationed at Camp Fremont.

BOOST FOR CURRY

Mr. Cury is successful in his profession, having gained the confidence of the people through his conscientious manner of handling their affairs. He has made numerous friends throughout the county and seems confident that this large following will replace him in office.

Since being appointed to the office of coroner, Mr. Curry has been a busy man and has barely found time to mingle with his friends and solicit aid in seeking to be retained in office.

If elected to the position, Mr. Curry will fill the office to the satisfaction of all. He is capable and has full knowledge of all matters appertaining thereto.—Pittsburg Dispatch.

Louis Van Dorsten Is Death's Victim

Edward Louis Van Dorsten, cousin of H. W. Wernse, and seven years a resident of this city, died at the Craven hospital yesterday morning at 3 o'clock, following a short illness. The deceased was 62 years of age and survived by a son, H. W. Van Dorsten, who resides at Woodland. Van Dorsten was the owner of considerable property in this city.

Undertaker E. B. Smallwood, will ship the remains to Colusa this morning for interment and the funeral will be held from the old family home.

You can find all the local news in the Morning Daily News.

MISS GLADYS DAVIS ENTERTAINS CLUB

Miss Gladys Davis, formerly of Richmond, gave a pajama party at her home in Piedmont last night, to the members of the Delta Alfa club. Many local girls were present and a delightful evening was spent. Refreshments were served and dancing continued until a late hour.

Sailor Confined To Steamer Kangaroo

George Lucas, sailor, who told the police he saw submarines chasing him up the street, was, by order of the Superior court at Martines, turned over to the captain of the steamer Kangaroo, where he will be made to stay on board until the steamer sails.

It is said that he was practically a deserter before, and will now be treated as one.

W. B. A. LADIES TO MEET

The W. B. A. Maccabees will meet at the home of Mrs. Anna Thierry, 234 Chanslor avenue, to organize a unit of the Red Cross, when Mrs. E. B. Smallwood of the Richmond Chapter of the Red Cross will be present.

It is urged that all members of the Maccabees attend and bring their lunch, as there will be work all day for the Red Cross.

Mrs. C. M. Scott Hostess At Luncheon

Mrs. C. M. Scott, was the hostess at a very delightful luncheon at her home, yesterday, the decorations were very artistic, and places were laid for fourteen.

The honor guests were: Mesdames E. A. Silver, F. M. Stout of Fresno, Huffaker of Visalia, Claude Howell of Oakland, C. E. Woods and R. L. Stout of Richmond, and the Misses, Jacklin and June Howell of Oakland, May and Sadie Stout of Fresno, and Mable Stout of Richmond. A lovely afternoon was enjoyed by all.

IN SUPERIOR COURT

Suit was commenced in the Superior court Monday, by the John Nichol company against Elimra J. Wilbur to foreclose a mortgage amounting to $13,900 upon 197 lots in the Meeker addition to Richmond.

L. L. M. Salsbury has also commenced suit against Catherine Carter, et al, to foreclose a mortgage of $585 upon lots in the Meeker addition.

POCAHONTAS WHIST

The Pocahontas lodge, gave a whist party at Pythian Castle last evening, to which a large crowd attended. The committee consisted of Josephine Hauman, Anita Ripley, Patty Ingles, Claire Barry and Minnie Jaquith.

Lovely prizes were offered and were claimed by Mrs. J. L. McClain, first; Mrs Peters, second, Mrs. Daisey, third. A box of assorted groceries were raffled off and were won by Mrs Jennings.

All the local news can be found in The Morning News.

"The Reason Why?" Ask The Richmond

"The Reason Why, by the famous English authoress, Elinor Glyn, is Clara Kimball Young's latest Select Picture; it will be shown here at the Richmond Theater today. The scenario is by Mary Murillo and the direction by Robert G. Vignola.

Clara Kimball Young creates the role of Yvonne Marinoff, widowed by the murder of her husband, a cruel prefect of police, at the hands of an infuriated mob. As she is fleeing that night with her seven-year-old son, Mimo, she comes upon a dead woman who resembles her completely, and on whose body she finds an invitation from her uncle, Francis Markrute, inviting her to live with him in London, although he has never seen her.

Yvonne goes to London; there she meets and marries at her "uncle's" wish, Lord Tancred, of Wrayth Hall. It is a case of mutual love at first sight, but after she overhears Markrute speak of her dowry, her sentiments are chilled. Her husband misunderstands her actions and their underlying motives, and it is only after a series of mishaps that she makes her confession and they discover their true love.

Try the News for Results.

1918 Club Give Surprise

The 1918 Club, surprised Mrs. J. C. Asher yesterday afternoon when a number of the members, with their lunches, gave her a birthday surprise party at her home on Scenic avenue. Mrs. Asher was presented with a hand painted china dish.

Those present were: Mesdames A. Field, J. P. Smith, J. L. Weston, W. A. Kenny, A. C. Blountand, the Misses Crennie Freeman and Isabel Kildoo.

California State Fair
AT SACRAMENTO
AUG. 31 TO SEPT. 8, Inclusive
Make the War Time Fair the Biggest Ever
United States Government Food Training Camp
Show What You Have Done. Learn What Others Have Done. We Need More Soil Products—Better Livestock.
Exhibit You Best to Help Solve the Nation's Food Problem.
The Keynotes of the 1918 California State Fair
PATRIOTISM — PROFIT—PLEASURE
Great Dsiplay of Vocational Work by School Pupils. Over 500 Prises, divided between city and rural Schools for Domestic Art and Science, Manual Training and Home Gardens. Greatest incentive ever offered to California Boys and Girls.
Better Baby Conference—Lectures and Demonstrations Each Day
Largest Livestock Show in the West
Over $40,000 Offered in Premiums
Education and Amusement Combined
BIGGER AND BETTER POULTRY SHOW
SPECIAL PET STOCK SHOW
Dsplays of Horticulture, Agriculture, Viticulture, Forestry, Dairy Products, Dairy, Farm and Road Machinery, Tractors, Etc.
Daily Program of High Class Amusements—Night Horse Show—Harness and Running Races—A Tent City of Carnival Attractions
New Agricultural and Horticultural Building
Great Annual Band Contest Open to the Entire State
Be Sure and Visit the State Fair and Mather Aviation Field
Send for Free Premium List
GEO. C. ROEDING, President. CHAS. W. PAINE, Secretary
SACRAMENTO, CAL.

UNITED STATES GOVERNMENT

Is spending $428,000 and the City of Richmond $1,170,000 on the great Richmond Harbor Project and improvements upon the waterfront, all of which is immediately adjoining

The Canal Subdivision of Richmond

A Lot Here Will Provide a Life Income to You.....

And we will take pleasure in proving this to you if you will drop us a line asking for our literature.....

Point Richmond Canal & Land Co.

110 Garrard Boulevard RICHMOND, CAL
859 Monadnock Bldg SAN FRANCISCO, CAL.

NOTICE TO BIDDERS:

Sealed bids will be received by the undersigned Clerk of the City of Richmond, at his office in the City Hall of the City of Richmond, California, until Monday, August 12, 1918, at the hour of eight (8) o'clock P. M. of said day for the furnishing of six (6) inch cast iron water pipe, or for the construction of a six (6) inch cast iron pipeline along Garrard Boulevard to Municipal Wharf No. 1, Richmond Harbor, on the waterfront at Point Richmond, as described in the Contract, plans and specifications for the work on file in the office of the Clerk of the City of Richmond.

All bids must be submitted upon the proposal sheets furnished with the plans and specifications.

All bids shall be subject to all requirements of the contract, specifications, plans, Contractor's bonds, and proposal sheets; all of which are hereby referred to and made a part hereof, and all of which are on file with the Clerk of the City of Richmond.

Copies of the Notice to Bidders, Proposal Sheets, Contract, Specifications, Plans and Contractor's Bonds will be furnished to prospective bidders on application to the office of the Clerk of the City of Richmond.

A deposit of Five (5) Dollars will be required for each set of plans and specifications, which deposit will be refunded on the turn of the plans and specifications in good order.

No unbalanced bid will be accepted.

Each bid shall be accompanied by a certified check, payable to the Clerk of the City of Richmond, for at least ten (10) per cent of the total bid.

The City Council reserves the right to reject any or all bids.

A. C. FARIS,
Clerk of the City of Richmond.
(SEAL.)

August 1-2-3-4-6-7-8-9-10-11.

NOTICE TO VOTERS

A new and complete registration of voters is required by law during the year 1918.

Registration closes, for the purpose of voting at Municipal Elections in towns of the Sixth Class, on March 3, 1918; for the purpose of voting at August Primary Election, on July 27th, 1918; for the purpose of voting at the General Election, on October 5th, 1918.

No person shall be entitled to vote at any of the above elections, unless he registers on or before the above dates.

You may register with the County Clerk or any of his deputies.

Dated February 1st, 1918.

H. I. WELLS,
County Clerk of Contra Costa County.

The following named persons are Registration Deputies:

A. C. Faris, Chief Deputy, City Hall, Richmond.
Mrs. Mary D. Neill, 154 Washington Ave., Richmond.
George E. Drew, 114 Washington Ave., Richmond.
I. R. Vaughn, 420 Macdonald Ave., Richmond.
L. J. Thole, 1928 Macdonald Ave., Richmond.
Mrs. Florilla M. Brown, Stege Branch Library, Richmond.
Miss Nannie L. Nesbit, 621 Bissell Ave., Richmond.
J. A. Deadrich, City hall, Richmond.
Mrs. Nellie M. Scott, 625 South 29th Street, Richmond.
J. E. Cryan, 321-6th St., Richmond.
James M. Stewart, Standard Oil Co., Richmond.
Miss Betty Angell, Chamber of Commerce, Richmond.
M. A. Hays, 2202 Macdonald Ave., Richmond.
A. H. Mackinson, El Cerrito.
W. H. Williams, Giant.
Frank Conlon, El Cerrito.
G. W. Adams, El Cerrito.
George Valencia, San Pablo.
Frank M. Silvia, San Pablo.

Daily News classified advertisements pay.

NOTICE OF APPLICATION FOR DEED TO LOT SOLD UNDER BOND IMPROVEMENT ACT OF 1911.

To E. M. Lane,
Owner

TAKE NOTICE that the real property hereinafter described was upon the 6th day of March, 1917, sold by I. R. Vaughn, Treasurer of the City of Richmond, State of California, to the undersigned to satisfy the bond lien thereon created under and in pursuance of that act of the Legislature of the State of California known as the "Improvement Act of 1911" by that certain bond issued in pursuance of said Act, dated the 5th day of October, 1915, numbered 312 and of series 102.

Upon said bond there is now due principal, interest and accrued costs and penalties aggregating $247.24.

The undersigned purchaser will apply to the said City Treasurer of Richmond, California, at the office of said City Treasurer, in the City of Richmond, County of Contra Costa, California for a deed to said lot, at the hour of ten o'clock a. m. upon the 12th day of August, 1918.

And you are notified hereby that you can redeem said property from said sale at any time before the issuance of said deed to the undersigned upon the payment of the fees, penalties and costs accrued on said bond as provided in the said "Improvement Act of 1911", all of which you can ascertain by applying to the City Treasurer of the City of Richmond, State of California, or by reference to said Act.

Said property is described as follows:

Lot numbery twenty-six (26), block two (2) as delineated and so designated upon that certain map entitled "Central Richmond Tract No. 2" filed in the office of the Recorder of Contra Costa County, State of California, on the 5th day of February, 1909.

W. H. HORD.
Owner of certificate of sale of said lot numbered 26, block 2.
Dated: July 8, 1918.
July 11-18-25. Aug. 1-8.

NOTICE OF APPLICATION FOR DEED TO LOT SOLD UNDER BOND IMPROVEMENT ACT OF 1911.

To E. M. Lane,
Owner

TAKE NOTICE that the real property hereinafter described was upon the 6th day of March, 1917, sold by I. R. Vaughn, Treasurer of the City of Richmond, State of California, to the undersigned to satisfy the bond lien thereon created under and in pursuance of that act of the Legislature of the State of California, known as the "Improvement Act of 1911" by that certain bond issued in pursuance of said Act, dated the 5th day of October, 1915, numbered 311 and of series 102.

Upon said bond there is now due principal, interest and accrued costs and penalties aggregating $247.24.

The undersigned purchaser will apply to the said City Treasurer of Richmond, California, at the office of said City Treasurer, in the City of Richmond, County of Contra Costa, California for a deed to said lot, at the hour of ten o'clock a. m. upon the 12th day of August, 1918.

And you are notified hereby that you can redeem said property from said sale at any time before the issuance of said deed to the undersigned upon the payment of the fees, penalties and costs accrued on said bond as provided in the said "Improvement Act of 1911", all of which you can ascertain by applying to the City Treasurer of the City of Richmond, State of California, or by reference to said Act.

Said property is described as follows:

Lot number twenty-five (25), block two (2) as delineated and so designated upon that certain map entitled "Central Richmond Tract No. 2" filed in the office of the Recorder of Contra Costa County, State of California, on the 5th day of February, 1909.

W. H. HORD.
Owner of certificate of sale of said lot numbered 25, block 2.
Dated: July 8, 1918.
July 11-18-25. Aug. 1-8.

Patriotic Program Given Last Night

The patriotic entertainment, held at the Lincoln Auditorium last evening, which was put on by Mrs. Williams, under the auspices of the Red Cross entertainment committee, proved a big success.

A program of music, songs and dances were presented. The orchestra for the occasion was composed of E. Esola, piano; E. O'Hara, violin; Jack Dolan, drums. Although the proceeds are not yet known, a good sum was realized.

CARD OF THANKS

To the many friends of our little daughtetr, Nadine, we wish to extend our appreciation and thanks for the many acts of kindness shown us during the sudden bereavement. Also the Knights of Pythias, Pythian Sisters, members of the Circle of the G. A. R. Brother Carmen and the Sunday School class of the Christian church, also the beautiful flowers, again to the singer and to Bro. Boyer who spoke words of consolation.

Mr and MRS. C. E. HUTSON
AND SISTER LINA

NOTICE OF APPLICATION FOR DEED TO LOT SOLD UNDER BOND IMPROVEMENT ACT OF 1911.

To E. M. Lane,
Owner

TAKE NOTICE that the real property hereinafter described was upon the 6th day of March, 1917, sold by I. R. Vaughn, Treasurer of the City of Richmond, State of California, to the undersigned to satisfy the bond lien thereon created under and in pursuance of that act of the Legislature of the State of California, known as the "Improvement Act of 1911" by that certain bond issued in pursuance of said Act, dated the 5th day of October, 1915, numbered 313 and of series 102.

Upon said bond there is now due principal, interest and accrued costs and penalties aggregating $247.24.

The undersigned purchaser will apply to the said City Treasurer of Richmond, California, at the office of said City Treasurer, in the City of Richmond, County of Contra Costa, California for a deed to said lot, at the hour of ten o'clock a. m. upon the 12th day of August, 1918.

And you are notified hereby that you can redeem said property from said sale at any time before the issuance of said deed to the undersigned upon the payment of the fees, penalties and costs accrued on said bond as provided in the said "Improvement Act of 1911", all of which you can ascertain by applying to the City Treasurer of the City of Richmond, State of California, or by reference to said Act.

Said property is described as follows:

Lot number twenty-seven (27), block two (2) as delineated and so designated upon that certain map entitled "Central Richmond Tract No. 2" filed in the office of the Recorder of Contra Costa County, State of California, on the 5th day of February, 1909.

W. H. HORD.
Owner of certificate of sale of said lot numbered 27, block 2.
Dated: July 8, 1918.
July 11-18-25. Aug. 1-8.

The Real Test

—of gasoline is in its boiling points. In "Red Crown" they form a continuous, uniform chain,— giving easy starting, quick acceleration, power and mileage. Look for the Red Crown sign before you fill.

STANDARD OIL COMPANY
(California)

RED CROWN GASOLINE

The Gasoline of Quality

TO WORKINGMEN AND BUSINESS MEN

BUILDING TRADES COUNCIL

Richmond, Dec. 20, 1917.

Editor "Richmond News":

Greeting:

"The Contra Costa County Building Trades Council assembled in regular session and in due appreciation of the fact that the "Richmond News" is favorable to the cause of Organized Labor, and has shown by its course and policies that such is the case requests of its members and all who are affiliated or friendly with Organized Labor in Richmond, that they subscribe for and become readers of the "Richmond News," thus giving it their moral and financial support. "The Building Trades Council also appreciates the advertising and other patronage given the "Richmond News" by the citizens and business men of Richmond as being deserved, and hopes to see that patronage largely increased for the coming the coming year of 1918.

Richmond, Dec. 20, 1917.

Endorsed by Contra Costa Central Labor Council.

J. A. SHAFFER, Pres.
J. O. DAHL, Sec.
(SEAL)

CENTRAL LABOR COUNCIL

The Contra Costa Central Labor Council, in due appreciation of the fact that the Richmond Daily News is favorable to the cause of organized labor, and has shown by its course that such is the case, requests of its members, and all affiliated with organized labor in Richmond, that they subscribe for and become readers of the Daily News, thus giving its moral and financial support.

The Council also appreciates the advertising and other public patronage given the Daily News by the business men of Richmond, as being deserved and hopes to see that patronage largely increased for the coming year of 1918.

R. M. MEEKS, President.
R. H. CUNNINGHAM, Secretary
(SEAL)

News Classified Ads

FOR SALE OR TRADE—Modern 5-room cottage, five minutes walk from 6th and Macdonald; will consider trade for Oakland or Berkeley property, or light auto as a payment; liberty bonds at full value; will also sell furniture. Party is leaving town and is looking for quick action. Address box H. C. B., News office. tf

$1850.00 Buys 4 room house and lot. Some terms.

$1200.00 Buys 57'-6" Corner on Barrett Avenue. $400 down. A snap.

$1700.00 Cash buys Modern 5 room house on 6th street. A great bargain.

$1200.00 Buys 4 room house, and one lot on 7th street. Small payment down and balance like rent.

$1200.00 buys a modern 5 room house; one lot. Small payment down and balance like rent.

CONN BROS. 253 6th Street

EVERYBODY READS THEM

Results prove that everybody reads these Want Ads. If you lose something, they find it; if you find something, they get it for you; if you want to rent a house or apartment, they get it for you; if you want to either buy or sell anything, the Want Ad in the News is the quickest and cheapest sales agent you can employ. Try it and see. tf

NOTARY PUBLIC—I make and acknowledge all kinds of legal papers, exemptions from military service, deeds, mortgages, contracts leases, etc.; houses to rent; fire insurance. H. G. Stidham, 163 Washington ave. Phones: Office 868; residence, 920. 36tf

FOR SALE—A fine 5-room, close in, cottage, almost in the center of Richmond; easy installments. See us at once if you want to capture this great bargain; it is just what you want. W. H. SANFORD. Phone 921, Richmond. 58-tf

FOR RENT—3-room apartments, completely furnished, $25, including phone, water and garage; good location. THE RICHMOND CO., 23rd and Macdonald avenue. Phone Richmond 444. 74-tf

A SNAP—Good cottage, 5 rooms and bath. Only $1100 4127 Ohio St. Phone 1437-W.

WANTED—Five room house, no children. References. Address I. K. Miller, 127 Cottage Ave., Point Richmond. 176-t6

REAL ESTATE SNAP

FOR SALE—4-room house, large lot and barn, chicken-houses, etc., close to car line, Roofing Plant, etc. Must be sold at once. Owner leaving town. $1500, easy terms. Box 30 News office. t6

BYRN'S BARGAINS

3-room cottage, 40 ft. lot, street improvements paid. Price $1225, $175 cash, $20 per month.

Good lot on Bissell, street work paid, $400.

Good corner 57x100, street work paid, $900.

5-room modern house, close in, $2350, half cash.

R. W. BYRN
909 Macdonald Avenue

LITERARY GEMS

That is what a number of the brightest men of America have said of the Thinkograph. It will soon be out of print and then you cannot get it at all. The News still has a few bound volumes at cost price, 50 cents, and suggests that you put one in your library before it is too late. tf

LET MAYERS DO IT

Mayers' American Cleaning and Dyeing Establishment at 1116 Macdonald avenue, is so well known in Richmond for many years past that it is probably needless to say that it is the leader in this line of business in this city. If you want your old suit made to look like new let Mayers do it. That's his business and he knows how. Incidently, he doesn't charge but very little. For further information telephone Richmond 452. tf.

TO TRADE—For Richmond property, one house and two lots in Los Malinos, Cal., near S. P. R. R. Address F. H. Lee, 232 S. Sith st., Richmond, Cal

When you happen to know a local news item of interest to anybody please bring it or phone it to the News. It's an awful job trying te keep track of everything and

All the local news can be found in The Morning News.

SPECIALS

7-ft. Second Hand French Range, good condition $25.00
2nd hand Hot Water Heater, coal, for Apts or barber shop 16.50
Second Hand Gas Water Heater, ... 7.50
Second Hand Steel Range, with coil and hot closet 20.00
$30.00 Gas range, NEW, connected, ... $25.00
$20 Gas Cooker, NEW, connected 17.50
Hot Plates, 2 and 3 burners, Buy now while they last.

SPIERSCH BROTHERS
PLUMBERS AND SHEET-METAL WORKERS
25 Park Place. Phone Richmond 863

For Men Who Read

Glasses I prepare after an examination of the eyes are a source of delight.

GOOD EYE-SIGHT WILL HELP WIN THE WAR

Help win the war by conserving your eyesight.

DR. C. R. BLAKE
704 Macdonald Ave., Upstairs.
Open Afternoons and Evenings
And by Appointment
If they don't fit you can't have them

23rd Street Market

FRESH, CURED AND SALT MEATS
FRESH FISH EVERY FRIDAY
23rd STREET Near Clinton

CHAS. B. WOOD
Notary Public— Insurance
Life, Accident and Fire
Office 900 Macdonald Ave.

Breck Gets Lost On Briney Deep

A. B. Breck, of the cigar store at Twenty-third and Macdonald, and young son, went on a fishing trip Monday in a small row boat, and were lost, owing to the wind and large waves, which carried them out and with the frail boat were unable to control it.

They were picked up by a Shell Oil tanker and taken to Martinez, and returned home yesterday morning, where their friends were very much worried, for fear of their drowning. The boat was lost and any one finding it would confer a favor by notifying Mr. Breck at the cigar store.

Farewell Planned For Mrs. Benson

The members of the First Methodist Episcopal church, are to give a farewell party to Mrs. J. L. West on Friday evening at the home of Rev. J. C. Gillette, Nichol and Martini avenue, in place of being at the home of Mrs. Benson, Washington avenue.

Mrs. West is moving to Napa to make her future home, and all her friends and the members are asked to be present. Refreshments will be served and a sociable time will be for all.

As Friday is the regular business meeting, the Epworth League will hold a short meeting, preceding the party.

You can find all the local news in the Morning Daily News.

"Is Your Name Written Here?"

Kenneth Wilson has returned from his first trip to Portland, on the Standard Oil tanker. He will make another trip in a few days as Junior Engineer, and likes his work very much.

The San Pablo Red Cross unit, are now sewing on woolen shirts for the soldiers, and are accomplishing a lot of good work.

A surprise party was given Miss Valera Davidson at her home, 35 Twelfth street, Tuesday evening, by a number of her young friends, the evening was spent in music and other amusements, after which delicious refreshments were served.

Marriage license was issued to Jerry Healy, 25, Richmond, and Louise Jannch, 32, Los Angeles.

Mr. and Mrs. E. C. Gibson, 429 Eleventh street, have returned from a three weeks' vacation at White Cottage, at the top of Mt. Howell.

LATE TELEGRAPH NEWS CONTINUED FROM PAGE ONE

forces sent to Siberia, General March said, would be the 27th and 31st regular regiments on duty in the Philippines, which would be supplemented later by troops from the United States.

THEY MIGHT TRY EATING EACH OTHER

LONDON, Aug. 7.—A quarrel has broken out between Munich and Berlin because the latter is allowed seven ounces of meat weekly and the former but five and a quarter, according to an Amsterdam dispatch printed in the Daily Express today.

Berlin answered the agitation of the Munich populace by saying that three-fourths of the meat ration consisted of home, adding:

"Munich, like all Bavarian cities, has everything to eat in plenty."

To this the Munich authorities replied:

"Berlin's contention is a lie."

GOOD MOTHER SLAPS WAR PROFITEER

MONESSEN, Pa., Aug. 7.—"I'm making big money, and for my part I wish the war would keep up a while longer," remarked a man on a street car here. A well dressed, motherly-looking woman arose and gave the man a stinging slap, with "Take that for my son in France! And take that for my other son who is in camp waiting to go to France!" she said as she applied the same treatment to the other cheek. The man took his punishment without saying a word.

THE WHISKY BILL FAILS TO QUALIFY

SACRAMENTO, Aug. 7.—Twenty-five legislative acts will be submitted to the voters at the general election November 5, next, it was announced today by Frank C. Jordan, secretary of state. The time for filing petitions expired last midnight. The initiative measures include: The Rominger liquor regulation bill, the "bone dry;" single tax, anti-usury, dental and tax limitation laws. The only referendum petition is for a tax limitation law. The "tavern plan" initiative, eliminating bars, failed to qualify.

Mr. and Mrs. A. J. Leonard leave today for a two weeks' vacation to Lake Tahoe and Truckee.

Mrs. D. W. Caifee, 221 South Twenty-second street, is spending two weeks' at Modesto as the guest of Mrs. N. Nettles.

Tom Carlson, former assistant district attorney, is now stationed at the aviation school in Berkeley.

Mrs. A. C. Winkler of San Pablo, returned Tuesday from an auto trip to Nevada City.

Charles A. Craig, well known proprietor of a local dying and cleaning establishment, has enlisted in the navy.

Mrs. O. F. Lilly was operated on Monday at the Merritt hospital, Oakland. She is reported as getting along nicely.

Miss Georgia Johnson is touring Southern California with friends. She left last Sunday and expects to be away several weeks.

Mr. and Mrs. Jesse Moore have sold their home at Fourteenth and Bissel, and will soon leave for their ranch in Siskiyou county.

Maccabees To Hold Annual Picnic

The Women's Benefit association of the Maccabees will hold their annual benefit picnic for their members and children on Thursday of next week, at East Shore Park.

The annual outing is looked forward to with keen anticipation by the children, and all the work is being planned to make it a big success.

LADIES AID TO MEET

The ladies aid society of the First Presbyterian church, will hold their regular business meeting and social hour, to make aprons for the San Anselmo orphanage, at the home of Mrs. McElray, 144 South Fifth street on Friday afternoon at 2 o'clock. It is requested that all be present.

Subscribe for the News.

Vote For
A. B. TINNING

for
District Attorney
Primary Election
August 27th, 1918.

RE-ELECT
THOS. D. JOHNSTON
District Attorney
Primary Election
Tuesday, August 27th

POLITICAL ANNOUNCEMENTS

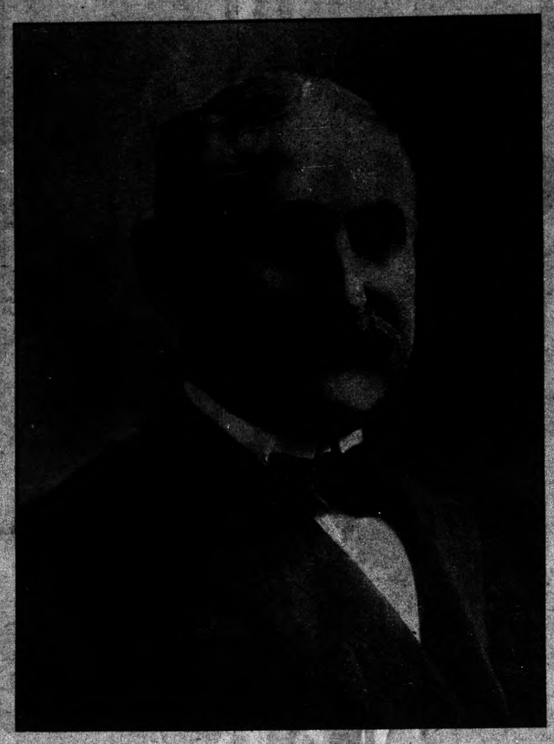

RE-ELECT
R. R. Veale
SHERIFF
PRIMARY ELECTION
Tuesday, August 27, 1918

H. O. WATSON

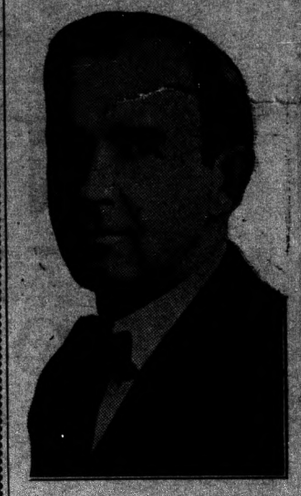

Candidate for Republican nomination for
Assemblyman
18th District
Primaries August 27.

W. L. LANE

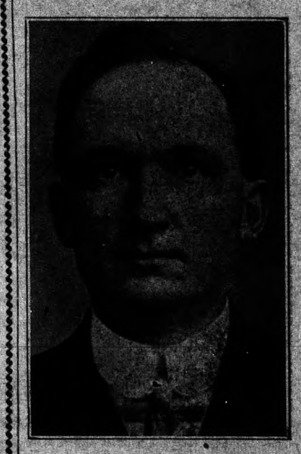

Candidate For
Supervisor

ZEB KNOTT
(Incumbent)

Candidate for re-election to the office of
Supervisor

BERT CURRY
(INCNMBENT)
Candidate for
CORONER

CHAS. F. DONNELLY
Candidate For
Coroner

J. E. MOITOZA
(Incumbent)
CANDIDATE FOR
CONSTABLE
10th Township

J. J. McNAMARA
CANDIDATE FOR
SHERIFF
PRIMARY ELECTION, AUGUST 27.

AL. F. BROWNING

Candidate for
CONSTABLE
15th Township, Richmond
Primary August 27th, 1918